

Kildare South Dublin timetables

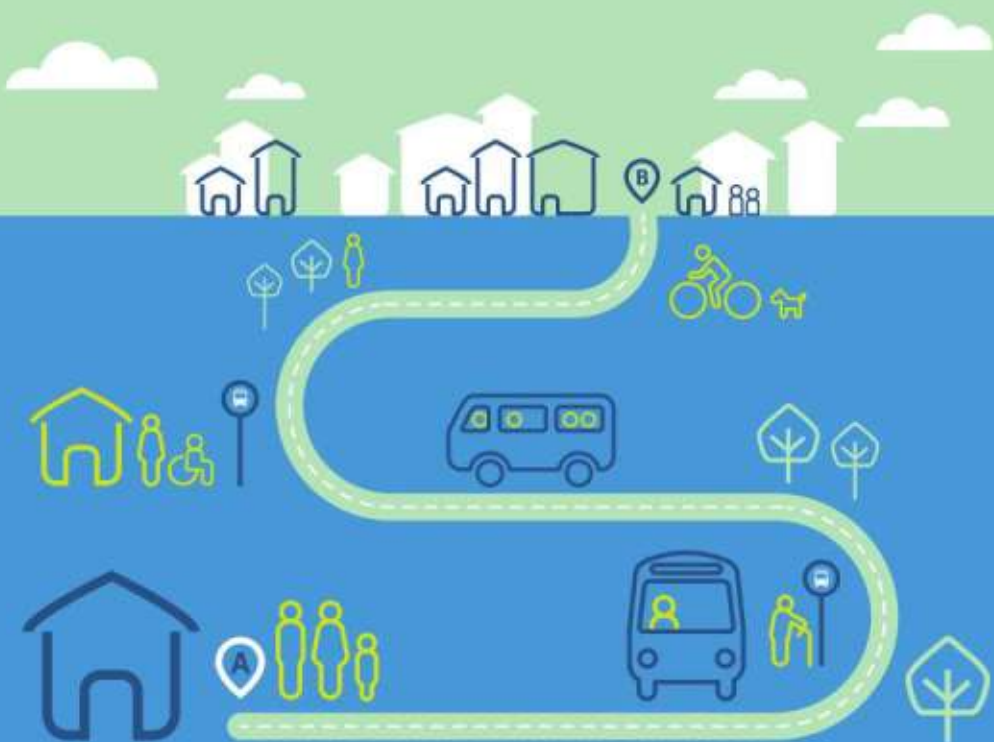

local link

Kildare South Dublin

For more information



For online information please visit:
www.locallinkkildaresouthdublin.ie



Call us at: **045 980281**
Email us at: kildaresd@locallink.ie



Ask your driver or other staff member for assistance



Operated By: **TFI Local Link Kildare South Dublin**



Fare Type	Minimum	Maximum
Adult Single	€1.00	€12.00
Adult Return	€5.00	€16.00
Child Single (5-18)	€1.50	€6.00
Child Return (5-18)	€2.50	€8.00
Student Single	€1.00	€6.00
Student Return	€2.50	€8.00

Free Travel Pass holders and children under 5 years travel free

TFI Local Link Kildare South Dublin provide two service types:
Regular Rural Bus Services and Door-to-Door Bus Services.

Door-to-Door Bus Services affords passengers the opportunity to pre-book their seats and to be collected and returned to their homes.

Door-to-Door timetables are indicative of pick-up options. Should you live within 5 kilometers of the identified stop on the timetable, our buses will travel to pick you up and return you to your home.

For further information on these options, please contact our office on 045-980281, where our staff will be more than willing to assist you.

Caragh - Naas (Care of the Aged)

Monday Service Only, HSE Service

CARAGH TO NAAS	
Stops	Mon
Caragh	08:30
Straffan	08:45
Kilteel	09:10
Naas	10:00

NAAS TO CARAGH	
Stops	Mon
Naas	15:00
Kilteel	15:30
Straffan	16:00
Caragh	16:45

Service operates on behalf of HSE and is not open to the public.

Please note all times are approximate and subject to change.

Naas - Care of the Aged Ballymore Eustace - Naas

Tuesday Service Only, HSE Service

BALLYMORE EUSTACE TO NAAS

Departs	Tues
Ballymore Eustace	09:00
Kilmacud	09:30
Naas	10:00

Returns	Tues
Naas	15:00
Kilmacud	15:30
Ballymore Eustace	16:00



Timetable

Naas - Care of the Aged Calverstown - Naas

Wednesday Service Only, HSE Service

CALVERSTOWN TO NAAS

Stops	Wed
Calverstown	08:45
Yellowbog	09:00
Kilmacud	09:30
Naas	10:00

NAAS TO CALVERSTOWN

Stops	Wed
Naas	15:00
Kilmacud	15:30
Yellow bog	16:00
Calverstown	16:45

Service operates on behalf of HSE and is not open to the public.

Rathangan - Naas Hospital (Warfarin Service)

Wednesday Service Only

RATHANGAN TO NAAS HOSPITAL

Stops	Wed
Rathangan	09:00
Robertstown	09:25
Coill Dubh	09:35
Prosperous	09:45
Donore Caragh	09:55
Naas Hospital	10:05

NAAS HOSPITAL TO RATHANGAN

Stops	Wed
Naas Hospital.	10:30
Donore Caragh	10:50
Prosperous	11:00
Coill Dubh	11:10
Robertstown	11:20
Rathangan	11:50

This service operates on a pre-booked basis. Seats must be booked on 045 980281 before 4pm on the Tuesday afternoon for Wednesday travel. Service operates door to door. People will be collected from their homes and returned to same.

Please note all times are approximate and subject to change.



Timetable

Newtown - Donadea

Thursday Service Only

KILLINA TO NEWBRIDGE

Stops	Thurs
Kilcock (Various Stops)	09:00
Newtown Donadea	09:30

NEWBRIDGE TO KILLINA

Stops	Thurs
Newtown Donadea	14:00
(Various Stops) Kilcock	14:30

Naas - Care of the Aged Caragh - Naas

Thursday Service Only, HSE Service

CARAGH TO NAAS

Stops	Thurs
Caragh	08:45
Sallins	09:15
Naas	10:00

NAAS TO CARAGH

Stops	Thurs
Naas	15:00
Sallins	15:30
Caragh	16:45

Service operates on behalf of HSE and is not open to the public.

Naas - Care of the Aged Prosperous - Naas

Friday Service Only, HSE Service

PROSPEROUS TO NAAS

Stops	Fri
Prosperous	08:40
Clane	08:45
Naas	09:00

NAAS TO PROSPEROUS

Stops	Fri
Naas	15:00
Clane	15:30
Prosperous	16:45

Service operates on behalf of HSE and is not open to the public.

Please note all times are approximate and subject to change.



Timetable

Moone - Narraghmore - Ballitore

Friday Only

MOONE TO BALLITORE

Stops	Fri Only
Moone Main Street	9:30
Ballitore Post Office	9:40
Ballitore Post Office	9:50
Moone Main Street	10:00

NARRAGHMORE TO BALLITORE

Stops	Fri Only
Moone Main Street	11:30
Narraghmore Community Centre	11:45
Ballitore Post Office	12:00
Ballitore Post Office	12:15
Narraghmore Comm. Centre	12:30
Moone Main Street	12:45



Kildare & South Dublin Service Area



Information correct at time of print: **October 2021**

